

PhuketRealtor.com

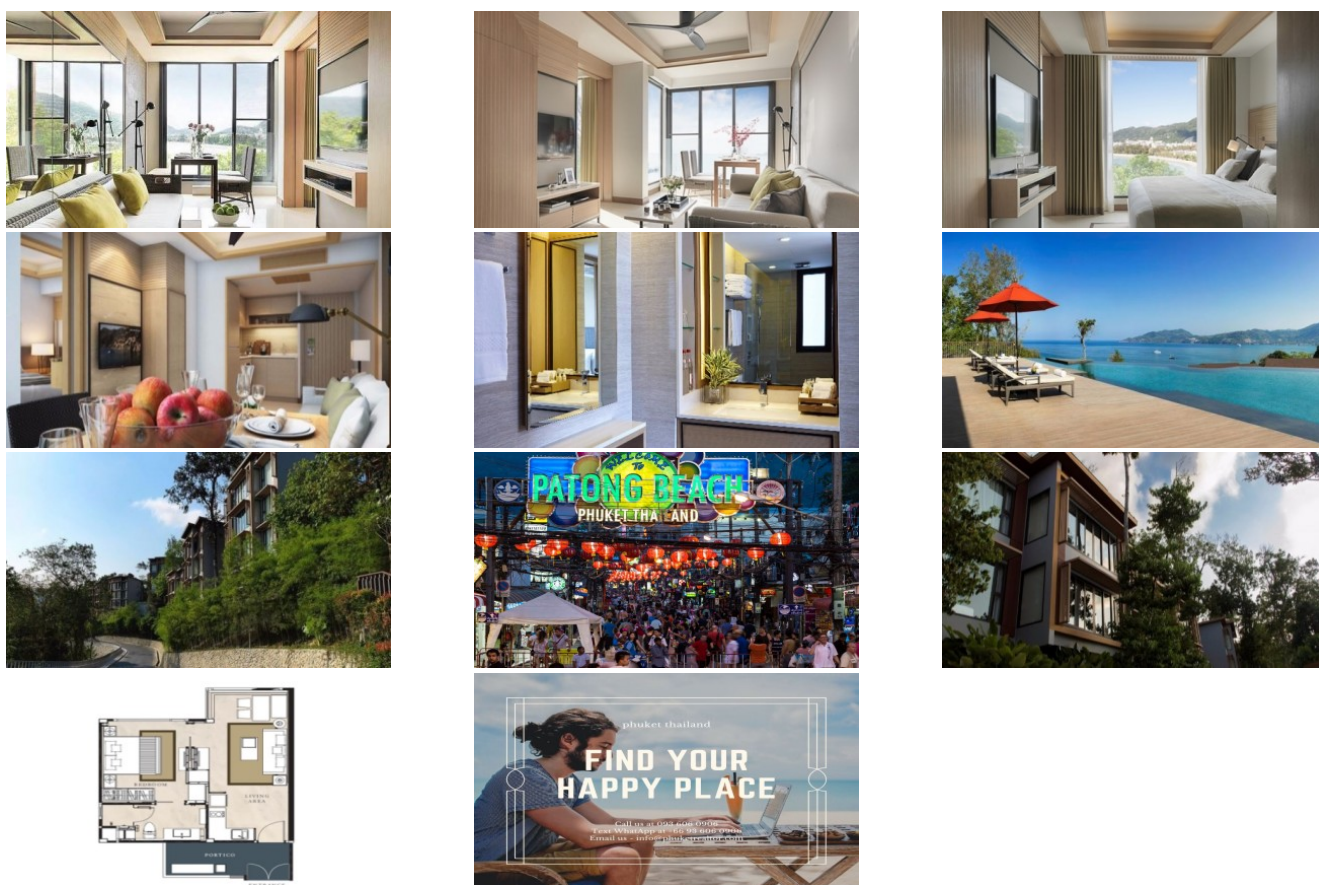

288 Soi Ekkamai 18, Khwaeng Khlong Tan Nuea,
Khet Watthana, Krung Thep Maha Nakhon 10110
Ph. 093 606 0906
Office Whats app : +66 93 606 0906

Epic Sea View Residence | Selling Phuket Home | Branded Resort



Property Detail

Price	9,750,380 THB
Location	Patong Thailand
Bedrooms	1
Bathrooms	1
Land Size	area
Building Size	44 sqm
Type	condos

Description

Selling Phuket Home

Indulge in the ultimate luxury living experience at our prestigious Patong sea view branded apartments, overlooking the mesmerizing Andaman Sea and Patong Bay. With unrivaled hotel services and world-class amenities just steps away, this property is situated on one of Phuket's most coveted development sites, perched majestically atop a scenic hillside.

Choose from our exclusive collection of one and two-bedroom apartment residences, meticulously furnished by Chanintr Living, Thailand's leading purveyor of luxury home furnishings. Immerse yourself in opulence as every detail is thoughtfully curated to provide an exceptional vacation investment opportunity.

Leave your worries behind as your investment is fully managed while you embark on a well-deserved break. Our dedicated team will handle all aspects of property management, ensuring that your experience is seamless and stress-free.

Set amidst 18 Rai of tropical beach forest, our residential apartments and villas harmoniously integrate within their natural surroundings, creating a serene and low-density environment. We firmly believe that a remarkable dwelling is born when utmost attention is given to the land it occupies. That's why we have diligently preserved the natural beauty of this location, nurturing and tending to the lush vegetation since its inception in 1996.

This is a truly rare opportunity to invest in Phuket's most sought-after location, offering an ideal balance between the perfect holiday home and a meticulously managed leasehold property investment.

As a proud owner of our Patong sea view residence, you will become part of our managed rental program, allowing you to enjoy both the usage of your leasehold property and a maximized rental yield. With over 20 years of expertise in Phuket's hospitality industry, our experienced team is the ideal choice to handle the management of your property, ensuring exceptional service and financial returns.

Our apartments are designed to accommodate your every lifestyle need. Nestled within low-rise 2 and 3-story blocks, each unit promises awe-inspiring panoramic views, immersing you in the beauty of your surroundings. Whether you're waking up to breathtaking sunrises or unwinding with captivating sunsets from your private balcony, every moment will be a testament to the extraordinary.

Don't miss this extraordinary opportunity to own a piece of paradise in Phuket's most sought-after location. Contact us today to embark on a journey of unrivaled luxury, tranquility, and prosperity at our Patong sea view residences.

Interested with this listing? Contact us today at:

+66 93 606 0906/ info@phuketrealtor.com