PhuketRealtor.com

288 Soi Ekkamai 18, Khwaeng Khlong Tan Nuea,
Khet Watthana, Krung Thep Maha Nakhon 10110
Ph. 093 606 0906
Office Whats app : +66 93 606 0906

Great Value | Phuket Thailand Private Pool Villa with Large Garden | Build to Suit

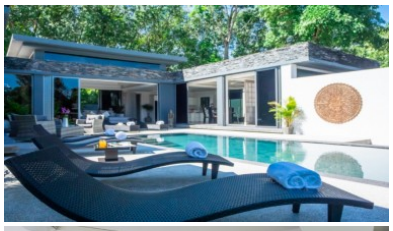


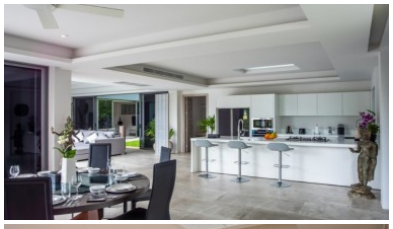

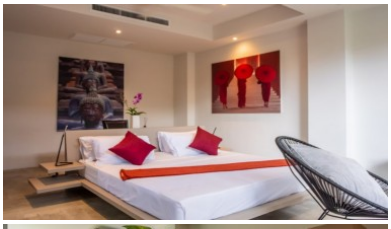


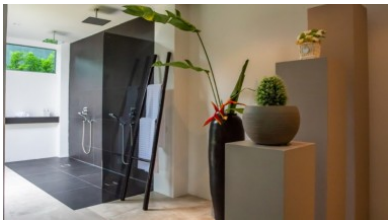
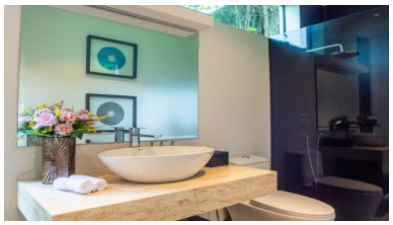
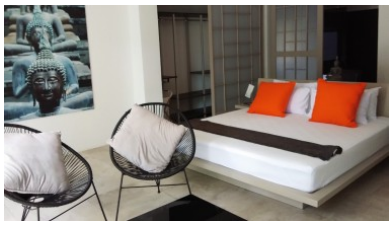

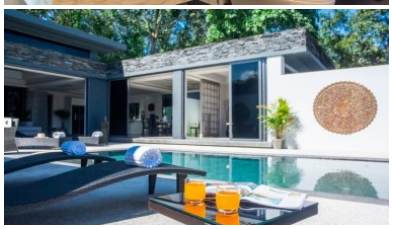

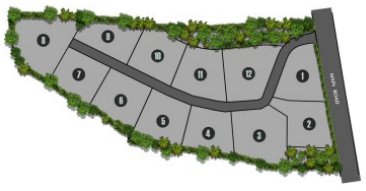

Property Detail

Price	30,000,000 THB
Location	Thalang Thailand
Bedrooms	4

Bathrooms	5
Land Size	1200 area
Building Size	575 sqm
Type	villa

Description

Villas by the Big Bamboo – Custom Pool Homes with Spacious Gardens in Phuket

Villas by the Big Bamboo offers contemporary pool homes in a former fruit-orchard setting in Phuket’s Thalang district. The development’s build-to-suit approach allows buyers to discuss their accommodation needs and preferred layout, with generous land plots providing room for private gardens and outdoor living.

The featured specification includes four bedrooms and five bathrooms, offering space for family members and visiting guests. Buyers seeking a different arrangement can explore the advertised custom options, with the final design, construction scope and finishes agreed before purchase.

A private swimming pool and terrace create a setting for relaxing and entertaining outdoors. The substantial garden area gives owners scope to shape their surroundings, whether their preference is tropical planting, open lawn or additional shaded seating.

The advertised specification includes a Western kitchen, built-in furniture, walk-in storage and laundry facilities. Private parking adds everyday convenience, while the gated community and management office support the residential setting.

The Thalang location provides access by car to international schools, beaches and the airport. For buyers who value outdoor space and the opportunity to influence their home’s layout, Villas by the Big Bamboo offers an alternative to choosing a fixed-design villa.

Property Highlights

- Featured specification: four bedrooms and five bathrooms.
- Featured unit size: approximately 575 sqm built-up area on a 1,200 sqm land plot.
- Advertised custom options: three to six bedrooms, subject to design approval and quotation.
- Advertised plot sizes: approximately 400–1,300 sqm, subject to current availability.
- Private swimming pool, terrace and spacious garden.
- Build-to-suit design approach.

- Western kitchen, built-in furniture, walk-in storage and laundry facilities listed.
- Private parking within a gated community.
- Estate management office.
- Ownership: leasehold, as advertised for this listing; the lease term and registration arrangements require confirmation.
- Furniture: the listing identifies the property as furnished, but no itemised package or current inventory was supplied.
- Final bedroom configuration, floor area, finishes and construction status must be confirmed against the selected villa’s approved plans.

Payment Plan

- The listing mentions financing options, but no eligibility criteria or financing terms have been verified.
- No current reservation amount, instalment percentages or construction-payment schedule was supplied.
- Design fees, construction milestones, payment deadlines and handover terms should be confirmed in a written quotation and contract.
- The lease arrangements, furniture inclusions and allocation of registration expenses should be agreed before signing.

Contact Phuket Realtor to discuss the available plots and design options, request confirmed specifications and payment terms, or arrange a visit to Villas by the Big Bamboo.

Interested with this listing? Contact us today at:

+66 93 606 0906/ info@phuketrealtor.com