PhuketRealtor.com

288 Soi Ekkamai 18, Khwaeng Khlong Tan Nuea,
Khet Watthana, Krung Thep Maha Nakhon 10110
Ph. 093 606 0906
Office Whats app : +66 93 606 0906

Must See! | Japanese Loft in Nai Harn Beach | Properties Phuket

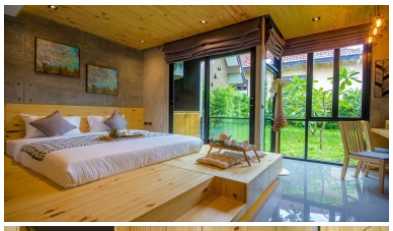
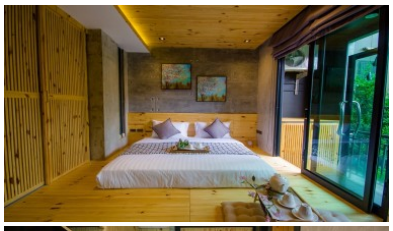



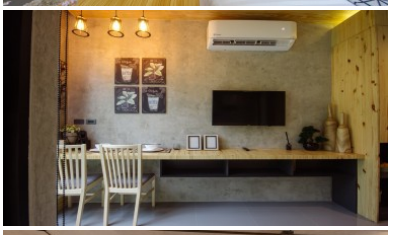
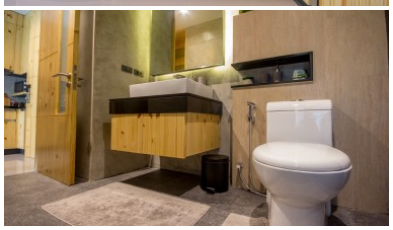
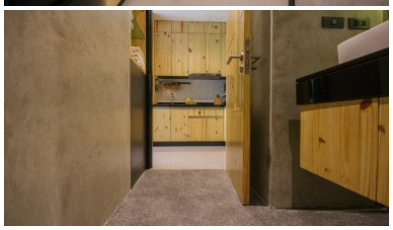
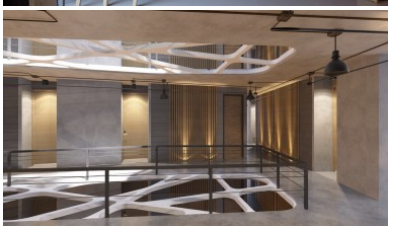


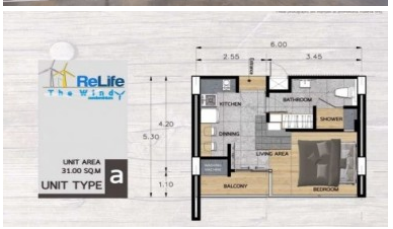

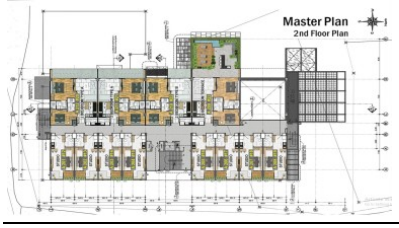

Property Detail

Price	3,846,528 THB
Location	Nai Harn Thailand
Bedrooms	1

Bathrooms	1
Land Size	area
Building Size	32 sqm
Type	condos

Description

ReLife The Windy – Japanese-Inspired Condominium Near Nai Harn Beach

ReLife The Windy offers Japanese-inspired condominium living in Phuket's Nai Harn neighbourhood. Combining modern finishes with loft-style influences, the development provides a convenient base for enjoying the beaches and relaxed atmosphere of southern Phuket.

The featured apartment brings together sleeping and living areas, a compact dining space, kitchen facilities and a private balcony. Its manageable layout suits buyers seeking a holiday retreat or a comfortable base for longer stays. Air conditioning and furnished interiors add everyday convenience, while the balcony provides an outdoor space to relax.

The kitchen is equipped with a cooktop and microwave, and the listing also identifies a washing machine among the apartment's amenities. Built-in furniture helps make practical use of the interior, with the final furnishings and appliance inventory to be checked against the individual sale agreement.

Shared facilities include a rooftop swimming pool, fitness room, reception and parking. Security provisions described in the project materials include CCTV and electronic access controls.

The existing listing places the development approximately 900 metres from Nai Harn Beach, with Ya Nui Beach also nearby. This setting allows residents to enjoy Phuket's southern coastline while returning to an apartment with shared leisure facilities and relatively straightforward upkeep.

Property Highlights

- Featured unit size: 32 sqm.
- Layout: studio-style apartment with sleeping and living areas, one bathroom, kitchen facilities and a private balcony.
- Documented project sizes: studios of 31, 32 and 40 sqm, plus one-bedroom layouts of 49 and 56 sqm in the historical developer price letter.
- Current availability of alternative layouts requires confirmation.
- Ownership: the featured listing is recorded as leasehold. Foreign freehold options were historically advertised, subject to quota; confirm the tenure available for any alternative unit.

- Furniture: the featured apartment is advertised as fully furnished, with built-in furniture.
- Appliances listed include air conditioning, a cooktop, microwave and washing machine.
- Japanese-inspired interiors with modern and loft-style design influences.
- Rooftop swimming pool, fitness room, reception, elevator and parking.
- Security, CCTV and electronic building access.
- Approximately 900 metres from Nai Harn Beach according to the existing listing.

Payment Plan

- Current reservation amount, contract payment and transfer balance require confirmation in a written offer.
- The Drive price letter contains a historical construction-stage schedule dated March 2019. A current transaction schedule is required for a purchase in this completed development.

Contact Phuket Realtor to check alternative availability at ReLife The Windy, confirm ownership and furniture inclusions, and arrange a viewing of an available residence. Invest with Confidence.

Interested with this listing? Contact us today at:

+66 93 606 0906/ info@phuketrealtor.com