



288 Soi Ekkamai 18, Khwaeng Khlong Tan Nuea,
 Khet Watthana, Krung Thep Maha Nakhon 10110
 Ph. 093 606 0906
 Office Whats app : +66 93 606 0906

New Construction on Big Plots | Botanica Luxury Villas Phuket | WOW!



TYPE GF
 DESIGN
 Land Plot: 600 sqm
 4 Bedrooms
 5 Bathrooms
 Swimming Pool: 3.00 x 4.00 m
 Usable Area
 Ground Floor: 200 sqm
 1st Floor: 200 sqm
 2nd Floor: 200 sqm



Ground Floor Plan

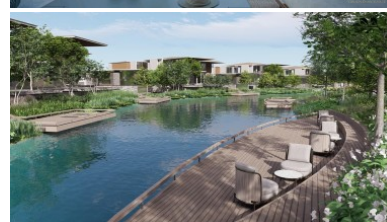
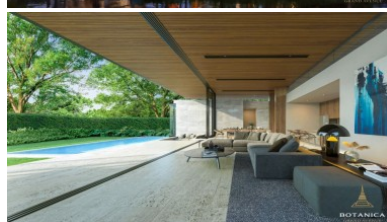
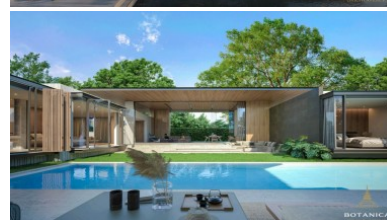

PHUKET THAILAND
VACATION HOMES
 Call Greg
 093 606 0906

TYPE GFA
 DESIGN
 Land Plot: 600 sqm
 4 Bedrooms
 4 Bathrooms
 Swimming Pool: 4.00 x 3.00 m
 Usable Area
 Ground Floor: 200 sqm
 1st Floor: 200 sqm
 2nd Floor: 200 sqm



Ground Floor Plan

TYPE GFB
 DESIGN
 Land Plot: 1,000 sqm
 4 Bedrooms
 7 Bathrooms
 1 Family room
 Swimming Pool: 4.00 x 3.00 m
 Usable Area
 Ground Floor: 300 sqm
 1st Floor: 300 sqm
 2nd Floor: 300 sqm



Ground Floor Plan

TYPE GFB.1
 DESIGN
 Land Plot: 1,000 sqm
 4 Bedrooms
 7 Bathrooms
 1 Family room
 Swimming Pool: 3.00 x 3.00 m
 Usable Area
 Ground Floor: 300 sqm
 1st Floor: 300 sqm
 2nd Floor: 300 sqm



Ground Floor Plan

TYPE GFC
 DESIGN
 Land Plot: 1,000 sqm
 5 Bedrooms
 7 Bathrooms
 1 Home Theater
 Swimming Pool: 3.00 x 3.00 m
 Usable Area
 Ground Floor: 300 sqm
 1st Floor: 300 sqm
 2nd Floor: 300 sqm



Ground Floor Plan

TYPE GFC
 DESIGN
 Land Plot: 1,000 sqm
 5 Bedrooms
 7 Bathrooms
 1 Home Theater
 Swimming Pool: 3.00 x 3.00 m
 Usable Area
 Ground Floor: 300 sqm
 1st Floor: 300 sqm
 2nd Floor: 300 sqm



Upper Level Plan



Property Detail

Price	74,548,600 THB
Location	Bang Tao Thailand
Bedrooms	4
Bathrooms	6
Land Size	1283 area
Building Size	580 sqm
Type	villa

Description

Botanica Luxury Villas Phuket

Indulge in the Epitome of Luxury Living at Botanica Grand Avenue

Nestled within the prestigious Laguna area, prepare to embark on a journey of opulence like no other. Botanica Grand Avenue stands tall as the crowning gem on an expansive 178 rai canvas of sheer elegance, offering you a taste of the extraordinary.

Crafted by the renowned developer AAP Architecture, with a decade-long legacy of creating exclusive private homes in Phuket, this latest phase unveils a limited collection of residences that exude refinement and sophistication.

Prepare to be captivated by five splendid designs, each meticulously adorned with world-class materials to ignite your senses and redefine the very essence of indulgence. This estate is a vision of architectural brilliance that promises an unparalleled living experience.

Immerse yourself in a world of unmatched sophistication and convenience with a host of extraordinary amenities nestled within this lavish enclave. Picture yourself unwinding by the Grand Lake, indulging in holistic rejuvenation at the spa, and savoring delectable culinary creations at the finest restaurants.

Embrace a well-rounded lifestyle with access to a fully equipped gym, jogging track, and park, ensuring that every aspect of your well-being is catered to in the lap of luxury.

Botanica Grand Avenue stands as a testament to its unwavering commitment to delivering unrivaled excellence and sophistication. Prices ranging from 67M - 202M THB reflect the grandeur that awaits you within these luxurious pool villas.

Choose between freehold and leasehold options, each resting on Chanote-titled land, ensuring your investment is secure and promising lasting value.

Step into life beyond the ordinary, where luxury seamlessly blends with legacy, and every moment becomes a cherished memory. At Botanica Grand Avenue, elevate your lifestyle and bask in the extraordinary.

Contact us today to receive the exclusive sales kit and price letter, and take the first step towards owning your dream home, where indulgence knows no bounds.

Interested with this listing? Contact us today at:

+66 93 606 0906/ info@phuketrealtor.com