



288 Soi Ekkamai 18, Khwaeng Khlong Tan Nuea,
 Khet Watthana, Krung Thep Maha Nakhon 10110
 Ph. 093 606 0906
 Office Whats app : +66 93 606 0906

Selling New Pool Villas | Sun-Soaked Luxury by the Beach |Phuket Thailand



ZENITH LAVILLE
LUXURY VILLA

Type A

1. ENTRANCE	4.00 sq.m.
2. LIVING ROOM	24.00 sq.m.
3. DINING ROOM	12.00 sq.m.
4. KITCHEN	10.00 sq.m.
5. BREAKFAST ROOM	6.00 sq.m.
6. BATH	4.00 sq.m.
7. BED ROOM	12.00 sq.m.
8. CLOSET	2.00 sq.m.
9. TERRACE	10.00 sq.m.
10. BALCONY	2.00 sq.m.
11. STAIRS	2.00 sq.m.
12. STORAGE	2.00 sq.m.
13. ELECTRICAL PANEL ROOM	1.00 sq.m.
TOTAL	84.00 sq.m.

FLOOR PLAN - 1st FLOOR 84.00 sq.m.



ZENITH LAVILLE
LUXURY VILLA

Type A

1. BALCONY	10.00 sq.m.
2. TERRACE	10.00 sq.m.
3. STAIRS	2.00 sq.m.
4. STORAGE	2.00 sq.m.
5. ELECTRICAL PANEL ROOM	1.00 sq.m.
TOTAL	27.00 sq.m.

FLOOR PLAN - 3rd FLOOR 27.00 sq.m.
Total 111.00 sq.m.



ZENITH LAVILLE
LUXURY VILLA

Type B

1. ENTRANCE	4.00 sq.m.
2. LIVING ROOM	24.00 sq.m.
3. DINING ROOM	12.00 sq.m.
4. KITCHEN	10.00 sq.m.
5. BREAKFAST ROOM	6.00 sq.m.
6. BATH	4.00 sq.m.
7. BED ROOM	12.00 sq.m.
8. CLOSET	2.00 sq.m.
9. TERRACE	10.00 sq.m.
10. BALCONY	2.00 sq.m.
11. STAIRS	2.00 sq.m.
12. STORAGE	2.00 sq.m.
13. ELECTRICAL PANEL ROOM	1.00 sq.m.
TOTAL	84.00 sq.m.

FLOOR PLAN - 1st FLOOR 84.00 sq.m.



ZENITH LAVILLE
LUXURY VILLA

Type B

1. BALCONY	10.00 sq.m.
2. TERRACE	10.00 sq.m.
3. STAIRS	2.00 sq.m.
4. STORAGE	2.00 sq.m.
5. ELECTRICAL PANEL ROOM	1.00 sq.m.
TOTAL	27.00 sq.m.

FLOOR PLAN - 3rd FLOOR 27.00 sq.m.
Total 111.00 sq.m.

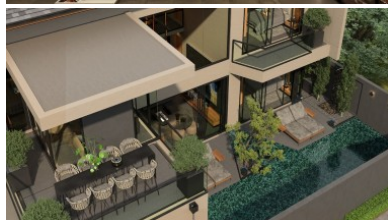
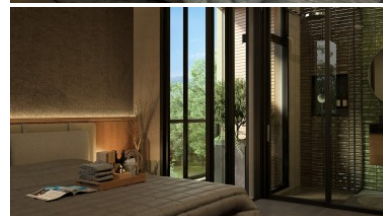
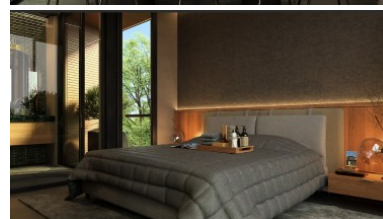
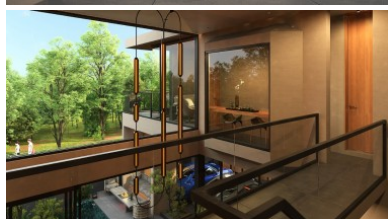
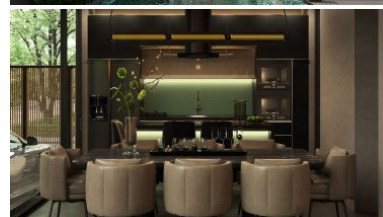
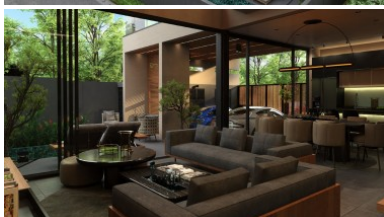

Price	27,535,000 THB
Location	Phuket Town Thailand
Bedrooms	3
Bathrooms	4
Land Size	296 area
Building Size	352 sqm
Type	villa

Description

Selling New Pool Villas

Description

Zenithy La Ville is a boutique collection of just 22 private pool villas, thoughtfully designed to deliver modern luxury living with a strong focus on quality, functionality, and long-term value. Developed by Zenithy Development, a trusted name with over 30 years of experience in Phuket's real estate market, this project reflects a commitment to high construction standards, refined design, and practical living.

Each villa showcases clean architectural lines, open-plan living spaces, and seamless indoor-outdoor flow—perfectly suited to Phuket's tropical lifestyle. High ceilings, expansive glass, and premium finishes create bright, airy interiors, while private swimming pools and landscaped gardens offer a peaceful retreat for relaxation and entertaining.

Location & Lifestyle

Located in Koh Kaew, Zenithy La Ville provides convenient access to Phuket Town, international schools, marinas, and shopping destinations, making it ideal for both full-time living and long-stay residents. This central location balances privacy with connectivity—an increasingly sought-after combination on the island.

Villa Options

The development offers contemporary multi-bedroom villas designed for families, investors, and lifestyle buyers seeking space, comfort, and privacy in a secure environment.

Ownership & Payment Terms

Flexible ownership structures are available, including leasehold options for foreign buyers, with staged payment plans aligned to construction milestones—providing both security and ease of entry.

Lifestyle Meets Investment

With limited supply, a reputable developer, and a central Phuket location, Zenithy La Ville represents a compelling opportunity for buyers seeking a stylish residence or a well-positioned investment.

If you would like the brochure, master plan, price list, or current availability, I'd be happy to provide full details—reach out anytime.

Invest with Confidence.

Interested with this listing? Contact us today at:

+66 93 606 0906/ info@phuketrealtor.com