

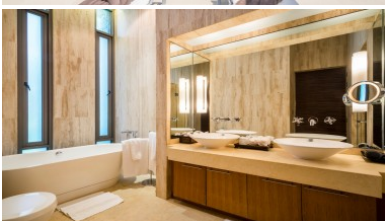

PhuketRealtor.com

288 Soi Ekkamai 18, Khwaeng Khlong Tan Nuea,
Khet Watthana, Krung Thep Maha Nakhon 10110
Ph. 093 606 0906
Office Whats app : +66 93 606 0906

Spectacular Luxury Villa for Sale at Waterfall Bay Phuket

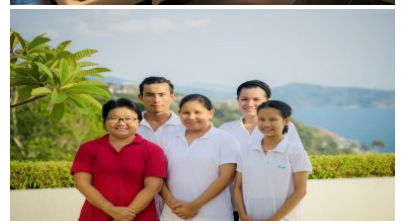
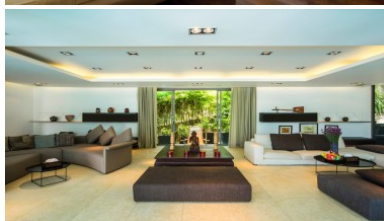
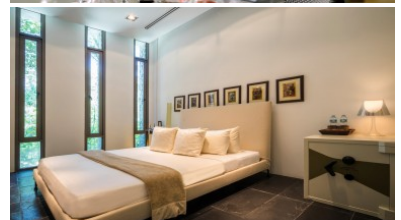
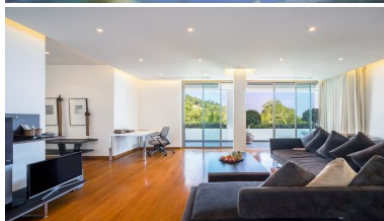

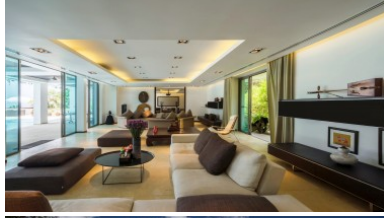
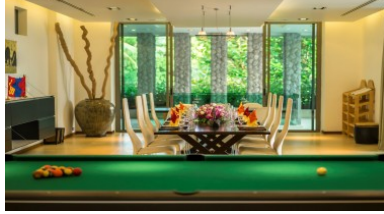
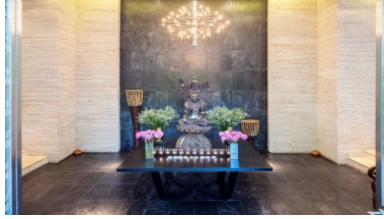
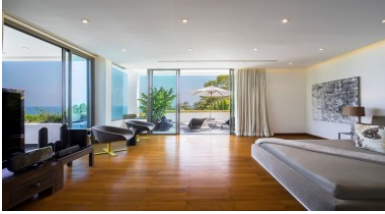
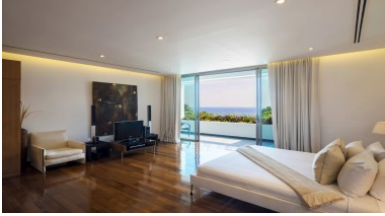

Property Detail

Price
Location
Bedrooms

116,135,000 THB
Kamala Thailand
6

Bathrooms	10
Land Size	2303 area
Building Size	2218 sqm
Type	villa

Description

Own a Villa for Sale at Waterfall Bay Phuket

Waterfall Bay is an exclusive waterfront estate on the West coast of Phuket Thailand.

This Waterfall Bay Villa represents an opportunity to acquire a house that was built not for speculation purposes but as a family home from owners who have poured unlimited time and resources in ensuring their property would have been one of the best ever built in Phuket.

The outside of the home is a granite rock facade sure to make the right first impression. Built on a rock base this home is solid with good bones.

This villa has everything you could want in a luxury home. Sophisticated with high-end materials used throughout. Elegant yet practical with too many features to list (upon request).

High ceilings, glamorous entrance, room to entertain and plenty of privacy make this home special.

Steam bath, outdoor shower, gym, 16m swimming with jacuzzi, home theatre, free-standing spiral staircase, brick pizza oven, marble counters, pocket sliding doors, and everything top of the line.

Separate staff quarters.

Waterfall Bay is an exclusive gated luxury estate with only 5 villas for ultimate privacy and safety.

This home has been reduced from \$5.95M to \$3.8M. What an amazing price on a quality luxury home. Other homes in this estate are priced as much as \$18M USD.

Interested with this listing? Contact us today at:

+66 93 606 0906/ info@phuketrealtor.com