

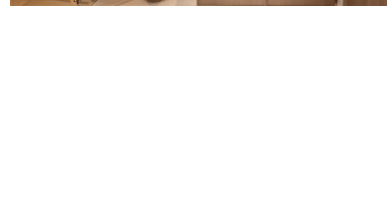

288 Soi Ekkamai 18, Khwaeng Khlong Tan Nuea,
Khet Watthana, Krung Thep Maha Nakhon 10110
Ph. 093 606 0906
Office Whats app : +66 93 606 0906

Upcoming Martin Palleros Designed Development | Phuket Thailand | Beachfront Property

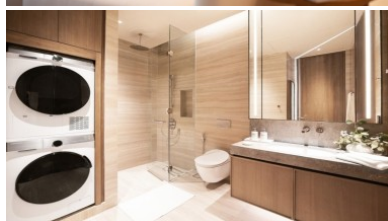
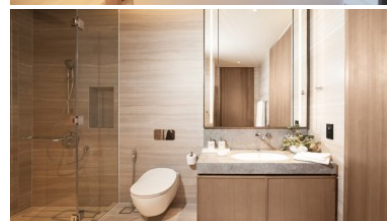
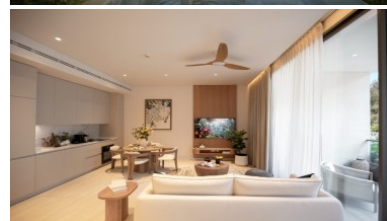
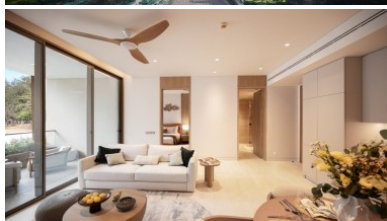
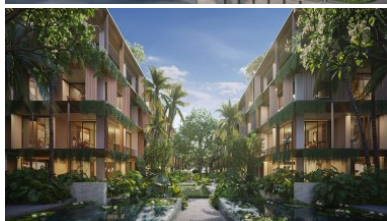
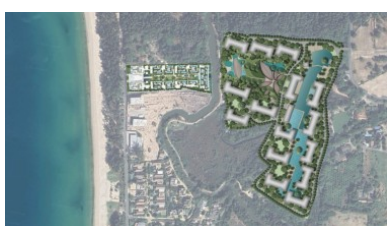

Property Detail

Price	25,200,000 THB
Location	Layan Thailand
Bedrooms	1
Bathrooms	1
Land Size	area
Building Size	72 sqm
Type	condos

Description

Upcoming Martin Palleros Designed Development

Discover a haven of opulence and well-being at Gardens of Eden—an extraordinary luxury destination spanning 122,000 m2 of lush natural landscapes. Immerse yourself in a sanctuary where 70% is dedicated to breathtaking parks, lakes, and gardens.

Indulge in the epitome of wellness at the GOCO Medical Wellness Center, a sprawling 5000 m2 oasis featuring a Spa, Gym, mind and body studios, vitality pool, yoga sala, meditation gardens, and an organic farm. Embrace an active lifestyle with outdoor running and trim trails, and find serenity in the community park.

For the young adventurers, Kids World awaits, boasting a two-story kids club, indoor and outdoor playgrounds, a trampoline, a Lego zone, a donut slide, a sand garden, a kids pool with a mini aqua-park, and a charming café and lounge zone.

Relax and rejuvenate at the Club House, strategically located near the blue lagoon—a pool with white sand and a lounge zone adorned with sunbeds. Another Club House overlooks the largest pool and lake, featuring a restaurant, pool deck with sunbeds, changing rooms, and a turf area.

Take leisurely strolls in the park with outdoor walking and running trails, exotic waterfalls, and gardens showcasing over 100 species of blooming bushes and flowers. Savor exquisite culinary experiences with 5 restaurants and a sky bar, and conveniently access a business center with a grocery store on the first level.

Experience the epitome of security and convenience with underground parking equipped with electric chargers under each building. The gated and vehicle-free territory ensures an unparalleled sense of security.

GOCO Hospitality, renowned for Best Spa Development, oversees the wellness and 5-star hotel components at Gardens of Eden. The Beachfront 141 residences, just 50 meters from Bang Tao Beach, offer breathtaking sea views and exclusive facilities and hospitality services.

Martin Palleros, founder of Tierra Design, brings his award-winning expertise to Eden Residences. With an extensive architectural background and a deep understanding of diverse cultural perspectives, Martin Palleros' work focuses on delivering design excellence for resorts and hotels.

Seize this opportunity to embrace a lifestyle of unparalleled luxury and well-being at Gardens of Eden. Act now and become part of this extraordinary destination crafted for the discerning few.

Interested with this listing? Contact us today at:

+66 93 606 0906/ info@phuketrealtor.com